



Asure ID® Card Personalization Software

EXPRESS

ASURE ID® 7 IS HERE

- **Friendly and Intuitive Interface** – Enhanced user experience makes photo ID card design and data entry a breeze.
- **Choose Your Source** – Easily print cards from records stored in Asure ID's internal database, or with Live Link™, directly from your local Microsoft® database. Asure ID Express can use ID photos in any local folder, linked by an administrator.
- **Auto-Update** – You're always up-to-date with automatic notifications of free software updates to ensure that the software is never outdated, only available with Asure ID.

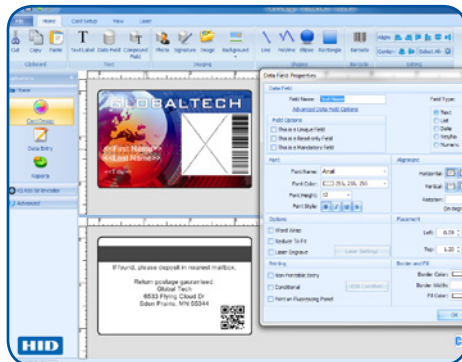

Tools at your fingertips

- Multi-task with tabbed navigation, and effortlessly switch between card design and data entry, managing each independently.
- The toolbar puts frequently used elements into logical order.
- De-clutter the workspace by hiding colors and attributes until they're needed, using pop-out control palettes.
- "What You See Is What You Get" display helps ensure accurate card design by showing exactly how a card will print, including data placeholders.

Productivity has never looked better.

Asure ID 7 changes the paradigm of how ID card personalization software looks, feels and performs. A fresh new user interface and simplified processes make ID card template design and data entry a breeze. Everything you need to design and populate a card is right in front of you in a crisp, clean environment that allows the user to glide from data entry to card design to printing and reporting.

Everyday work made effortless.

Routine tasks can be performed with a couple of mouse clicks. It's a snap to capture or load a photo, void a card or set the print counter. And you can populate card data fields directly from the internal Microsoft® Access® database. These and other frequently-used features are within easy reach on the Microsoft® "ribbon"-inspired toolbar.

Auto Photo Enhancement.

Easily enhance the appearance of an individual's photo with the click of a button.

Asure ID "remembers".

At start-up, Asure ID initiates automatic loading of the last template and report used, letting you pick up exactly where you left off.

Find it fast!

When time counts, the optional **Quick Filter** allows a wildcard search on any field in the database. **Global Find** extends this convenience across all databases and templates linked and managed with Asure ID.

Additional features.

Express packs additional features like compound data fields, batch printing, conditional design and print rules, and password protection. When your needs grow, simply upgrade to Asure ID Enterprise or Exchange versions to add features and functionality.

SPECIFICATIONS



GENERAL	SOLO	EXPRESS	ENTERPRISE	EXCHANGE
Operating System Support: Windows® 7/8.1/10 including Windows Pro Tablets	▪	▪	▪	▪
Language support: English, French, German, Spanish, Russian, Portuguese (Brazil), Italian, Japanese, Korean, Simplified Chinese, Thai, Indonesian, Arabic, Turkish, & Czech	▪	▪	▪	▪
Microsoft® Access® (2000, 2002, & 2003)	Native	Native / Live Link™	Native / Live Link	Native / Live Link
Password Log-on with Definable User Privileges and Card Template Access		▪	▪	▪
Microsoft® SQL Server® (2000, 2005, 2008, 2012, & 2014)			Native / Live Link	Native / Live Link
Networkable ⁶			▪	▪
MySQL® (version 5)				Live Link
Oracle® (9i & 11g)				Native / Live Link
Microsoft Active Directory/LDAP				Read-Only
CARD DESIGN				
Dual-sided Template Designs	▪	▪	▪	▪
Add Text Field (Variable & Static)	▪	▪	▪	▪
Add Photo Fields	▪	▪	▪	▪
Import Images (e.g., Logos & Graphics)	▪	▪	▪	▪
Add a Linear Barcode	▪	▪	▪	▪
Add Magnetic Stripe	▪	▪	▪	▪
Fluorescing Panel (F-Panel) Support	▪	▪	▪	▪
Various Card Sizes	CR-80 Only	▪	▪	▪
Add Data Fields	8	Unlimited	Unlimited	Unlimited
Add Compound Data Field		▪	▪	▪
Integrated Signature Capture		▪	▪	▪
Integrated Lumidigm Fingerprint Enrollment			▪	▪
Add 2D Barcodes (PDF417, QR Code, & Datastripe)		▪	▪	▪
Set Conditional Design and Print Rules		▪	▪	▪
Smart Card Encoding and Management (iDIRECTOR™) ¹				▪
Program Access Control Credentials (i.e. iCLASS SE® Encoder Support)				▪ ⁷
Add Laser Engraved Text, Data and Photo Fields				▪ ²
DATA ENTRY				
Integrated Photo Capture with Auto-Enhance (TWAIN, DirectShow® & WIA)	▪	▪	▪	▪
Save and Search Records	200	▪ ³	Unlimited	Unlimited
Save Photos to Folder	▪	Custom Naming Option	Custom Naming Option	Custom Naming Option
Global Find		▪	▪	▪
Integrated Signature Capture		▪	▪	▪
Batch and Sheet Printing		▪	▪	▪
Reports (Standard & Custom)		▪	▪	▪
Export Reports		▪	▪	▪
Microsoft Excel® and Text File Import/Export		▪	▪	▪
ODBC Import/Export		Import	▪	▪
Live Link (Real-time Data Exchange) ⁴		Single DB/ Single Table	Single DB/ Multi-Table	Multi-DB/ Multi-Table
Database View Connectivity			▪	▪
Educational Import/Export (Student Photo CD) ⁵			Optional ⁵	Optional ⁵
Physical Access Control Integration (Register Credential in PACS System)				Optional ⁵
ASURE ID PROTECT PLANS				
Free Updates ⁸	▪	▪	▪	▪
Annual/Multi-Year Support Packages	Optional	Optional	Optional	Optional

ASURE ID® MEETS THE CARD APPLICATION NEEDS OF:

- Large Corporations
- National ID Programs
- Driver's Licenses
- Government/Military
- State & Local Government
- Healthcare
- Education

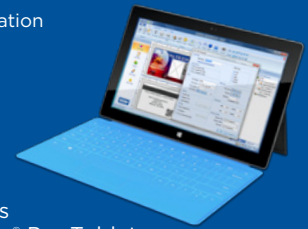

Supports Windows® Pro Tablets

HID GLOBAL IS THE LEADER IN SOLUTIONS FOR THE DELIVERY OF SECURE IDENTITY.

Asure ID is just one part of a complete, integrated system for the issuance, management and authentication of secure IDs. Your HID Global dealer can custom design a secure identity system using proven HID components including:

- FARGO® ID Card Printer/Encoders
- Cards, ribbons, films and overlaminates
- ID card production services
- HID contact and contactless card readers, including iCLASS® smart card readers
- Lumidigm Fingerprint Sensors

The suggested minimal system requirements for Asure ID 7 are:

- 1 GHz or faster processor
- 1 GB RAM
- 1 GB available hard disk space

Click here for a free trial!

¹ Manage and control card access formats, smart cards and card applications.

² Available when used with FARGO® HDP8500LE.

³ Storage limitations based on MicroSoft Access.

⁴ Bi-directional data exchange with third-party databases and applications.

⁵ Additional purchase.

⁶ Asure ID site licenses enable sharing of networked database information on multiple workstations.

⁷ iCLASS® Standard/SE/SR/Seos®, MIFARE DESFire® EV1, HID Prox.

⁸ Free updates do not apply to major product releases.

© 2013-2016 HID Global Corporation/ASSA ABLOY AB. All rights reserved. HID, HID Global, the HID Blue Brick logo, the Chain Design, Asure ID and FARGO are trademarks or registered trademarks of HID Global or its licensor(s)/supplier(s) in the US and other countries and may not be used without permission. All other trademarks, service marks, and product or service names are trademarks or registered trademarks of their respective owners.

2016-01-19-hid-asureid-express-software-ds-en PLT-00005

An ASSA ABLOY Group brand



J. O'Brien Co.
Above. Beyond. Secure.™

jobrien.com
(877) 379-8844

ASSA ABLOY